



HYTHE AND DIBDEN PARISH COUNCIL

The Grove, 25 St. John's Street, Hythe, Hampshire SO45 6BZ

Serving the communities of Dibden, Dibden Purlieu and Hythe

DAVID SHIMPE Clerk to the Council

Tel: (023) 8084 1411

Fax: (023) 8084 2181

email:david.shimpe@btconnect.com

To:

All Members of the Council
District and County Councillors for the Parish

AGCOU169

6 June 2013

Members of the Council

You are hereby summoned to attend the Meeting of the Council to be held in The Grove, 25 St. John's Street, Hythe on Wednesday 12 June 2013, at 8.00 pm.

Yours faithfully

Clerk to the Council

AGENDA

1. Apologies for absence.
2. Discussion with Inspector Willoughby of Hythe Police.
3. To note any declaration of interest made by Members in connection with an Agenda item. The nature of the interest must be specified.
4. To consider and approve the Minutes of the Meeting of the Council held on 8 May 2013.
5. Public Forum – up to 15 minutes will be allowed in accordance with Standing Order 17 for the Public Forum.
6. Chairman's Announcements.
7. Reports of the County Councillors on County Council matters concerning the Parish.
8. Reports of District Councillors on District Council matters concerning the Parish.
9. Reports of Representatives on Outside Bodies.



10. Questions to District, County Councillors and Representatives on Outside Bodies arising from their reports.
11. Questions under Standing Orders 25 and 26.
12. To receive and adopt the attached Minutes of the following Committees: -
 - a) Planning 8 May 2013
13. Wildground Infant School and Wildground Junior School – Consultation Proposal to Federate (attached).
14. Shore Road Pavilion – To consider the provision of a replacement building.
15. Acceptance of Quotation – Boiler Replacement – The Grove.
16. Redesign of Hythe and Dibden Parish Council Website.
17. Play Areas – ROSPA Reports (attached).
18. Accounts for payment.

HYTHE AND DIBDEN PARISH COUNCIL

COUNCIL MEETING 12 JUNE 2013

AGENDA NOTES

Item 13 Wildground Infant School and Wildground Junior School – Consultation proposal to Federate

The attached letter and supporting statement has been received from Wildground Infants School

Member's views are requested.

Item 14 Shore Road Pavilion - To consider the provision of a replacement building

The current pavilion at Shore Road Playing Field is approximately twenty years old and was installed as a temporary replacement. The building is basically a steel box with internal fixtures and fittings and has a Portakabin appearance.

During a recent inspection of the facility a number of defects were noted. The electrical system has been deemed unsafe, in addition the floors in both changing rooms have become worn and holes have started to appear. The interior of the building has deteriorated and is difficult to maintain and clean. In view of the defects it is proposed to remove and scrap the building.

The new football season at Shore Road is scheduled to begin in early September. As a result of investigations into the provision of a replacement building the following costs have been identified

Provision of new building incl delivery	£38000.00
Crane hire (including possible hire of low loader)*	£1350.00
Utility connections	£2500.00
Base works and contingency	<u>£4150.00</u>
Total	£46000.00

**During installation of the current pavilion difficulties were experienced by the delivery vehicle in accessing the track leading to the compound. This resulted in the cabin being offloaded onto a smaller vehicle in Frost Lane in order to get the building in to position.*

New Forest District Council have agreed to release section 106 monies which have been earmarked as funds towards a new pavilion at Shore Road

Sec 106 monies	£29744.00
----------------	-----------

The remainder of the money could be allocated from;

Shore Road Pavilion Refurbishment Fund	£4922.00
Alterations for the disabled*	<u>£11334.00</u>
	£46000.00

**It is proposed to use monies from the alterations for the disabled budget following completion of the urgent works that were previously recommended in the Access reports. There is £6000 remaining in this budget.*

The manufacturer has indicated that the delivery time is 14 weeks from the date of order.

Members are requested to agree to the disposal of the existing pavilion and to agree the purchase of a new building up to a cost £46000.

Item 15 Acceptance of Quotation – Boiler Replacement The Grove

Members may recall that in 2004 a Condition Survey Report was commissioned to identify future maintenance issues for The Grove and assist the Council in making budget provision.

The survey identified that the current boiler installed within the building should be replaced in 2012/2013 at an estimated cost of £5,000.00.

Over the last few winters the boiler has become unreliable resulting in a number of breakdowns/repairs being carried out. As a result it is proposed that the boiler should be replaced.

As part of the investigation works three suitably qualified companies were contacted and asked to provide advice and a cost to carry out the works.

All three companies recommended that the existing floor boiler be replaced with a condensing boiler. This alleviates the need to carry out costly infrastructure work to the building brought about by changes in legislation regarding chimneys and flumes.

Upon receipt of the quotations it became apparent that the original predicted cost would not be sufficient to carry out the replacement work. All of the companies asked to provide quotations recommend a different make of boiler and in two cases, that two boilers should be installed rather than one single boiler. Having two boilers fitted would require two flues exiting the side of the building as opposed to the one boiler solution. The fitting of two flues exiting the side of the building does raise some concern over the visual impact on the outside of The Grove.

The results of the quotation process are listed below. In addition to the price for a new boiler two of the companies' recommended additional work is carried out at costs between £360.00 and £399.00 the price supplied by Accolade Building Care Ltd included these additional recommendations.

Accolade Building Care Ltd	£5,776.26
Gasworks	£5,990.40 + £399.00 for advisory works
BSA Regal	£6,300.00 + £360.00 for advisory works

The single boiler recommended by Accolade Building Care Ltd is an Ideal EvoMax 60 with a seasonal efficiency rating of 96.4% and comes with a two year commercial guarantee for parts and labour.

Members are recommended that the quotation from **Accolade Building Care Ltd** for the sum of **£5,776.26** be accepted by Council.

Item 16 Redesign of Hythe and Dibden Parish Council Website

Investigations have taken place with a view to providing a new website that is more user friendly, easier for staff to update, and will provide a secure Members area. It also needs the ability to provide more services (such as online booking) and adapt to meet new technologies in the future.

As part of the investigations three companies were contacted; e-mango based in Bournemouth, TLC based in Calshot and Focal Strategies based in Dibden Purlieu.

e-mango

This is a more 'off the peg' provision constructed using existing templates and looks quite generic. They have a number of staff and they already provide websites for other local Councils. Training is provided at additional cost.

In summary the set up cost is **£300** plus training **£400** and the annual running cost is **£480**.

TLC

Provide several websites for local Councils including Hythe online and organisations. It is a customised site. Provision is very good but sometimes updates can be slow due to their workload. Some training will be provided.

In summary the set up cost is **£485** and the annual running cost is **£605** (inc training if required).

Focal Strategy

This would be a customised site designed to work on all mobile applications (mobile phone, ipad, tablet). They have a programmer who can meet all our future needs. 24/7 service and are very accessible. They provide websites for several local businesses. Training is included.

In summary the set up cost is **£900** (inc training) and the annual hosting and supporting cost is **£200**.

These figures do not include future 'extras' to the provision on the site e.g. an online booking system. Members are recommended to accept the proposal from Focal Strategy.

Item 17 Play Areas – RoSPA Reports (attached).

As part of the Council's Risk Management responsibilities, annual inspections of the Council's play areas are carried out by RoSPA.

The aim of the independent inspections is to reassure the Council that its inspection and maintenance regime is adequate and that all of its play area equipment and infrastructure is safe for use.

A number of minor defects were highlighted by the reports that had already been identified by the Council's maintenance team as part of their weekly inspections.

All these defects have now been rectified or replacement parts have been ordered where appropriate.

The Maintenance and Facilities Supervisor will be able to answer any questions that are raised by the reports at the meeting.

The Council is asked to note the report

**CONSULTATION PROPOSAL TO FEDERATE
WILDGROUND INFANT SCHOOL & WILDGROUND JUNIOR SCHOOL**



Chris Kidd
St. Andrew's Centre
Beaulieu Road,
Dibden Purlieu,
Hampshire,
SO45 4PT
chris@dibdenchurches.org

02380 843204

Monday 20th May 2013

21 MAY 2013

Dear Members of the Community

With Mr. Wright's retirement this summer, an opportunity has arisen for the Governing Bodies at Wildground Infant School and Wildground Junior School to explore the possibility of bringing the two schools closer together through the Federation of the Governing Bodies.

Federation is a shared governance structure that provides a basis for school-to-school partnerships. This is a legal framework for governance that provides opportunities to combine our resources, expertise and shared practice to maximize the benefits in both schools.

This is not a proposal to create one primary school. The two schools will retain their own identity and character. The schools maintain their own budgets and will report their results separately.

The two Governing Bodies believe that the Federation of the two schools presents the most viable and effective course to provide a sustainable, outstanding education for the children of the Wildground Schools.

The attached document provides information on the benefits of Federation, the leadership structure of the current schools, the proposed leadership structure of the Federated Schools and answers to frequently asked questions. It also provides an opportunity to respond to the proposal.

The consultation starts today, Monday 20th May 2013, and closes at 9.00am on Monday 8th July 2013. We are asking for your views on the proposal to form a Federation. We hope you will take the time to study the proposal carefully before responding on the attached response form to either myself via email or the school office at Wildground Infant School or Wildground Junior School by the 9.00am on 8th July 2013. Envelopes should be marked for

the attention of the 'Chair of Governing Body' and be clearly marked 'Federation Consultation'.

A joint meeting has been arranged at Wildground Infants School on Thursday 13th June at 6.00pm to give you the opportunity to ask questions and receive clarification on points of interest.

The Governing Bodies will seriously consider all responses before deciding whether or not Federation best meets the needs of our school communities.

I hope you will share with us the excitement of these proposals and also recognise the enormous potential they offer us in increasing the quality of the education we can give the children in this community.

Yours sincerely,



Chris Kidd

Governor, Wildground Infants School

CONSULTATION PROPOSAL TO FEDERATE WILDGROUND INFANT SCHOOL & WILDGROUND JUNIOR SCHOOL



Introduction

With Mr Wright's retirement an opportunity has arisen for the governing bodies at Wildground Infant School and Wildground Junior School to explore the possibility of bringing the two schools closer together through the federation of the governing bodies.

Federation is a shared governance structure that provides a basis for school - to - school partnerships. This is a legal framework for governance that provides opportunities to combine our resources, expertise and shared practice to maximize the benefits in both schools.

This is not a proposal to create one primary school. The two schools will retain their own identity and character. The schools maintain their own budgets and report their results separately.

It is the duty of the schools' governing bodies to explore the medium and long-term strategic view for the improvement of each school and the benefits to our pupils, staff and the local community. The two governing bodies believe that the federation of the two schools presents the most viable and effective course to provide a sustainable, outstanding education for the children of the Wildground Schools.

This document provides information on the benefits of federation, the leadership structure of the current schools, the proposed leadership structure of the federated schools and answers to frequently asked questions. It also provides an opportunity to respond to the proposal.

The benefits of federation

Governors believe that this proposal will improve the quality of education for the children attending both schools in the following ways:

- By offering a shared vision throughout the children's primary education;
- By ensuring a consistent and agreed approach across the two schools, in order to improve pupils' attainment and progress;
- By the children being more familiar with each school and happier during their passage through them, including the transition from Infant to Junior;
- By securing a positive ongoing relationship with pupils and their families;
- By improving our chances of appointing a strong and enthusiastic executive head teacher of Wildground Infant and Junior schools.
- By working together, sharing knowledge and expertise, to take both schools which are currently graded by Ofsted as 'Good', to both schools becoming 'Outstanding';
- By enhancing opportunities to: pool resources including the grounds, share staff expertise, undertake and support joint professional development and utilise the strengths of each school to benefit all pupils;
- Through the development of closer working relationships between Infant and Junior School staff;
- By aiding the recruitment and retention of high quality staff;
- By providing the opportunity to develop an exciting curriculum across the two schools that meets the needs of children in the 21st Century;

We believe that by federating the two schools, we will be better able to respond to the individual needs of the children in our community. The Federation will build an even stronger sense of community in the two schools.

What does federation mean?

Each school will still exist in its own right. There will still be a Wildground Infant School and a Wildground Junior School. However, federation will mean the joining of the two schools by sharing a strong leadership team and a single Governing Body. The current leadership structure within each school consists of:

Current Governance and management structure

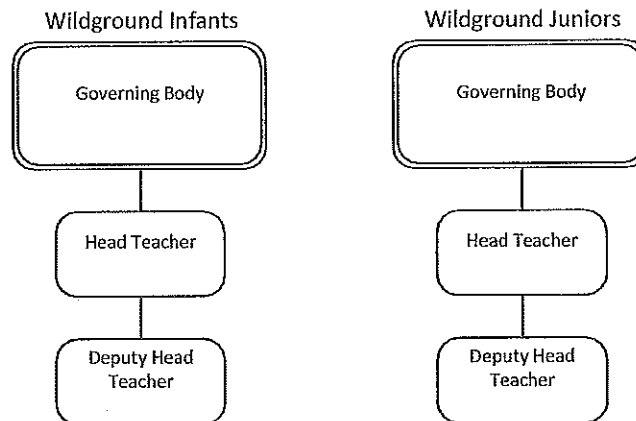

With the retirement of Mr Wright the Junior School Governing Body working closely with the Infant School Governing Body have agreed that Mrs Mullet (the current Head Teacher of the Infant School), from September will take up a temporary position of Executive Head Teacher of both schools. Mrs D. Summers (the current Deputy Head Teacher of the Infant School) will become Head of School at the infants and Mrs L.Taylor (the current Deputy Head Teacher of the Junior School) will become Head of School at the juniors. This will be a temporary arrangement for the Autumn term.

Federated Leadership Structure

Currently, within each school, there is a teaching Deputy Head Teacher. This role will be enhanced to a 'Head of School' in each location and will be a non-teaching post. The Head of School will deal with the day-to-day running of each school and support the Executive Head Teacher with the individual School Strategic Plan / School Improvement Plan. Overall, this will allow three non-teaching senior leadership posts and will provide a better, more effective management structure.

The diagram below shows the proposed leadership structure of the proposed federation:

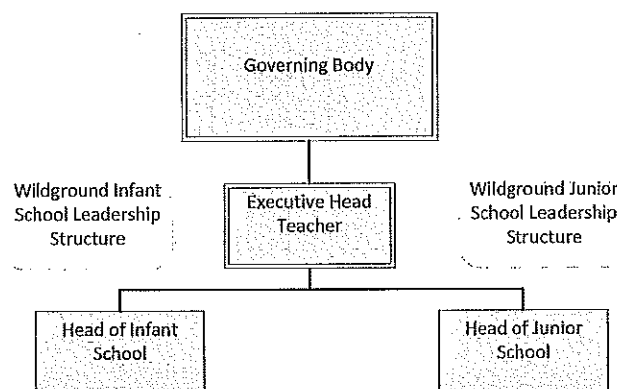

Having an Executive Head Teacher would help to ensure that the transition of pupils from the Infant School to the Junior School (Key stage 1 to Key stage 2) is smooth and both pastoral and academic progress is tracked consistently.

Where federation has taken place in other schools, it has provided a more efficient and focused leadership team in each school and has allowed more teaching time to be spent on the education of the children.

One Governing Body

Currently there are 29 governors across the two schools. The proposed new single Governing Body would consist of a total of 18 governors. The constitution of the proposed new Governing Body would be:

- 2 Parent Governors (1 elected by each school parental body)
- 1 Staff Governor (elected across both schools)
- 1 Local Authority Governor (nominated by the local County Council)
- 1 Executive Head
- 13 co-opted Governors

Co-opted Governors will be appointed by the Governing Body on the basis that they have the skills required to contribute to the effective governance and success of the school. The number of Governors that can be Staff Governors, including Co-opted staff governors, the Staff Governor and the Executive Head Teacher cannot exceed one third of total membership of the governing body (i.e. a maximum of 6).

Applications to become a Co-opted Governor are welcome from the school community and wider community. This includes parents, staff and interested local parties.

Over time, a single Governing Body will save a great deal of duplication of effort in developing shared school policies and procedures and meeting their statutory obligations.

Staffing

Federation will not impose any changes to the contracts of staff currently working in either of the existing schools. Contracts are currently held with Hampshire County Council and this will remain the case. If the decision is made to federate the two schools it is possible for any new personal joining either school to be employed under a federated contract held with Hampshire County Council. This will provide enhanced opportunities for joint professional development across the schools and provide greater flexibility to manage staff requirements in the future.

Potential Benefits

The federation of Wildground Infant School and Wildground Junior School offers an opportunity to maintain the identity, individuality and the strengths of each school. It will also provide solutions to the needs of both schools. By forming a federation, both schools will be better positioned to provide the best education for local children.

Most of all, we believe that federation will provide the children that attend both Wildground schools with the best chance to realise and achieve their full potential. It is fundamental that every child is able to enjoy their schooling in an environment which presents and promotes opportunity as well as diversity.

How can my views be heard?

Consultation will start on 20th May and finish on 8th July 2013. Governors have arranged for an open meeting for parents and other interested members of the local community where Governors and staff from Hampshire County Council will be on hand to provide more information and answer any questions that you may have. This meeting is on Thursday 13th June at 6pm in the Infant School Hall.

Governors will be available at;

- A stall in front of both schools on Wednesday 22nd May 8 – 9.30am and 3 – 4pm
- A joint meeting at the Infant School on the 13th June at 6pm

☐ At the infant school Summer Fayre Saturday 29th June

Any issues or concerns raised will be reported back to the Governing Bodies of each school and will be taken into consideration before a final decision is made.

During the six week consultation period you can return the consultation response form (attached) to the governing bodies with your thoughts and comments. The deadline for written consultation responses is 9.00am on 8th July 2013.

Letters and Consultation Response Forms can be returned to either school

Chair of Governing Body

Wildground Infant School
Crete Road
Dibden Purlieu
Southampton
SO45 4JX

Chair of Governing Body

Wildground Junior School
Armitage Avenue
Dibden Purlieu
Southampton
SO45 4LG

Envelopes should be marked for the attention of the Chair of Governing Body and be clearly marked 'Federation Consultation'.

Staff Consultation

Staff employed at each school will be invited to attend a consultation event at which representatives of the Governing Bodies and Local Authority (employers) will be available for discussion.

What happens next?

The responses to this consultation will be carefully considered by the Governing Bodies of both schools and will be fully taken into account before a decision is made on 10th July 2013.

Once a final decision is made, this will be communicated to parents, staff and other interested parties as quickly as possible.

If the decision to federate is taken the federation will be formed on the 7th October 2013.

FREQUENTLY ASKED QUESTIONS

SCHOOL GOVERNANCE

Q How will the new Governing Body be formed?

A The Parent and Staff Governors will be elected during the first month of the Autumn term. These governors will then select the Co-opted Governors from any applications.

Q Are parent governors elected by the parents from their school only or from a 'collective electorate' across all schools?

A There will be one Parent Governor elected from each school who is elected only by the parents of their respective school.

EMPLOYMENT ISSUES

Q Will there be any changes to staff contracts or working arrangements if the proposed federation goes ahead?

A There will be no changes to the contracts of staff working in either Wildground Infant School or Wildground Junior School as a direct consequence of the federation.

Q Will staff have to work at both schools or can they just work in the school they work in at the moment?

A There will be no changes to contracts as a result of federation; most staff will continue in their current roles in the school they work at now. There may be opportunities for some 'pioneers' who are interested in doing some work in both schools and think that they will enjoy it. If the decision is made to federate, any new staff appointments could be made to the federation.

PARENT ISSUES

Q Will any of the existing school buildings be closed?

A No. The two existing schools will continue to operate using their existing sites and buildings.

Q Will I still have a choice on which school I can send my child / children to?

A Hampshire County Council remains the local schools admissions authority so the current regulations and procedures on admissions for each school will remain the same.

Q How will the proposals to federate benefit my children and the local community?

A We believe that by working together through federation, the schools will be able to raise their standards (for example, by shared training and encouraging staff to support each other between schools / subject areas). Federation can offer pupils a wider range of opportunities. Federation will maximise the sharing of resources, offer economies of scale through shared purchasing power.

Q Will I need to buy a new uniform for my child if the schools do federate?

A No, the uniforms of Wildground Infant School and Wildground Junior School will not change as part of the proposals.

Q Will both the schools have the same holidays and inset days?

A Over time it would make sense for the holidays and inset days to match as closely as possible.

OTHER

Q Will the schools gain or lose money as a result of being federated?

A No, there is no change in school funding for federated schools.

WHAT HAPPENS NEXT?

Q How can I make my thoughts and views known about the federation proposals?

A During the six-week consultation period you can return the consultation response form to either school. Every submission made will be read and taken into consideration.

Any issues or concerns raised will be reported back to the governing bodies of each school and will be taken into consideration before a final decision is made.

The deadline for written consultation responses is 9.00am on 8th July 2013.

Governors will be available at;

- A stall in front of both schools on Wednesday 22th May 8 – 9.30am and 3 – 4pm
- A joint meeting at the Infant School on the 13th June at 6pm
- At the infant school Summer Fayre Saturday 29th June

Q Who makes the final decision on whether the schools federate?

- A The two Governing Bodies will hold a joint meeting at the end of the consultation period to consider the views that have been expressed. The two Governing Bodies will then meet separately to decide whether they wish to federate.

CONSULTATION RESPONSE FORM

The proposal is that Wildground Infant School and Wildground Junior School should enter a federation with one Governing Body.

Please tick one only:

- Yes, I agree with the above proposal.
- No, I disagree with the above proposal.

Comments: *(please continue on a separate sheet if necessary)*

Which of the following best describes your connection with the school?
(Please tick one only, which should be your *main* interest)

- Parent
- Member of teaching staff
- Member of support staff
- Member of the community
- Other (please state)

Name (in capitals).....

Signature.....Date.....

Please return this response form to the school office at Wildground Infant School or Wildground Junior School by the 9.00am on 8th July 2013. Envelopes should be marked for the attention of the 'Chair of Governing Body' and be clearly marked 'Federation Consultation'.

**HYTHE AND DIBDEN PARISH COUNCIL
COUNCIL MEETING
12 June 2013
ACCOUNTS FOR PAYMENT**

Payments already made, for approval		£	
8622 New Forest District Council	Additional fee road closures (contra entry 8584 May 2013)	(4.00)	
8623 Hampshire Playing Fields Association	Annual membership subscription	25.00	
8624 Waterside Arts	Grant for Arts Festival 2013	500.00	
8625 A.T.S. Euromaster	Mower tyres	50.40	
8626 Chubb Security	Annual alarm contract - Clayfields	534.79	
8627 Complete Security	Key cutting	9.79	
8628 D.A.H. Heating Services	Emergency call out for Grove boiler	75.00	
8629 Gristwood and Toms	Various tree works	2,673.13	
8630 Hampshire County Council	Cleaning Materials	213.70	
8631 Hampshire Probation Trust	Community payback	70.00	
8632 Handy Trust	Youth Club trip	60.28	
8633 Hythe Youth Club	Half Term Drop In Sessions	240.00	
8634 K.J. Holloway	Window Cleaning	150.00	
8635 Joyners Paint and Pine Limited	Maintenance Materials	119.70	
8636 Kompan	Cosworth Drive Play area repairs	60.33	
8637 Linton Fuel Oils	Red Diesel	443.90	
8638 - 8639 P.C. Building Supplies	Maintenance Materials	51.53	
8640 Playsafety Limited	ROSPA Play area Inspections	625.20	
8641 - 8642 Pro-Line Security	Key holder renewal	140.70	
8643 H. Drew (Roffey Brothers)	Grass seed / fertilisers	1,892.76	
8644 - 8648 Southern Water	Water charges - various sites	838.57	
8649 Sutcliffe Play	Play equipment	566.28	
8650 - 8652 Sydenhams	Soils / Turf / Bark	419.20	
8653 Mrs. Helen Maidment	Refund of Parish Hall deposit	150.00	
8654 Lorraine Smith	Refund of Parish Hall deposit	50.00	
8655 Dibden Allotments Fund	Refund of Parish Hall deposit	50.00	
8656 Japanese Knotweed	Treatment at Challenger Way	540.00	
8657 ADT Fire and Security	System fault at The Grove	144.00	
8658 - 8659 Central Computer Management Limited	Payroll bureau charges	21.84	
8660 - 8661 Holbury Tool Hire Limited	Hire Charges + safety equipment	132.00	
8662 Moviola Limited	Film Show May 2013	420.00	
8663 Mrs. G. Lawson	Allotment Deposit Refund	40.00	
8664 Eden Springs	Water coolers	48.38	
8665 HM Revenue & Customs	PAYE/NIC May 2013)		
8666 Wages & Salaries	Net salaries May 2013)	26,043.07	
8667 Unison	Union contributions May 2013)		
8668 Hampshire County Council	Pensions contributions May 2013)		
8669 British Telecommunications	Clayfields (D/D)	64.98	
8670 British Telecommunications	The Grove telephone (D/D)	300.66	
8671 - 8672 Total Gas and Power	Gas charges : The Grove / Workshop (D/D)	2,661.62	
8673 New Forest District Council	June rates -The Grove (D/D)	187.00	
8674 New Forest District Council	June rates - The Grove (D/D)	705.00	
8675 New Forest District Council	June rates - Clayfields (D/D)	226.00	
8676 New Forest District Council	June rates - Workshop (D/D)	365.00	
8677 New Forest District Council	June rates - Parish Hall (D/D)	273.00	
8678 Clarion Communications	Telephone charges - April 2013 (D/D)	76.28	
8679 Fuelgenie	Fuel for vehicles (D/D)	764.66	
8680 Pro-Line Security	Nightly lock up at Noads Way	673.20	
8681 Moviola Limited	Film Show April 2013	1,106.25	
8682 Thorntons Voice and Data	Power supply for The Grove	54.00	
8683 British Telecommunications	Alarm system at The Grove (D/D)	108.27	
8685 A.T.S. Euromaster	Wheel alignment HV60 YHH	38.70	
8686 Robert Acton	Litter collection equipment	133.20	
8687 Bob's Plumbing and Heating	water heater problem at Parish Hall	43.20	
8688 Glasdon UK Limited	Refuse bins	248.13	
8691 - 8692 Holbury Hardware Stores	Maintenance Materials / gardening equipment	24.45	
8694 Northfield Nursery	Plants and hanging baskets	3,141.60	
8695 - 8696 P.C. Building Supplies	Maintenance Materials	75.90	
Payments for approval	Sub-total	48,666.65	
	Sub-total	£0.00	0.00

**HYTHE AND DIBDEN PARISH COUNCIL
COUNCIL MEETING
12 June 2013
ACCOUNTS FOR PAYMENT
SUPPLEMENTARY LIST**

Payments already made, for approval

Sub-total £48,666.65

8684 A.T.S. Euromaster	New Tyre HV60 YHH	144.43
8689 Hampshire County Council	Stationery	16.67
8690 Hampshire Probation Trust	Community Payback	75.00
8693 Laserwords	Stationery	9.00
8697 Total Gas and Power	Gas charges : Parish Hall (D/D)	1,191.30
8698 Newsquest	Newspapers (D/D)	8.92
8699 Fred Hurst	grass cutting at Forest Front (arson prevention)	60.00
8700 Hampshire Association of Local Councils	Training Course	210.00
8701 H. Drew (Roffey Brothers)	Grass seed	272.64
8702 Sutcliffe Play	Play equipment	371.01
8703 Cash	Petty cash	97.72
8704 A.S.A.P. UK Limited	Road sign	36.00
8705 - 8706 Greenham	re-usable road signs	252.65

Sub-total £2,745.34

TOTAL £51,411.99